

Patient report

Bio-Rad DATE: 11/08/2019
D-10 TIME: 09:43 AM
S/N: #DJ4I016123 Software version: 4.30-2
Sample ID: 10509704
Injection date 11/08/2019 09:34 AM
Injection #: 22 Method: HbA1c
Rack #: --- Rack position: 2

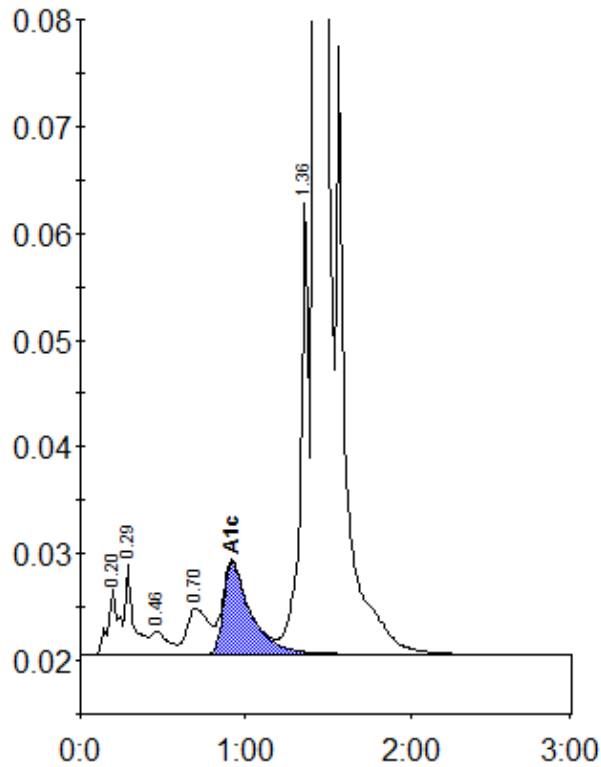

Peak table - ID: 10509704

| Peak | R.time | Height | Area | Area % |
|-------------|--------|---------|---------|--------|
| A1a | 0.20 | 6102 | 27807 | 0.9 |
| A1b | 0.29 | 8413 | 30171 | 1.0 |
| F | 0.46 | 2207 | 15344 | 0.5 |
| LA1c/CHb-1 | 0.70 | 4352 | 40091 | 1.3 |
| A1c | 0.92 | 8543 | 98113 | 4.8 |
| P3 | 1.36 | 42372 | 151085 | 5.1 |
| A0 | 1.42 | 790105 | 2608592 | 87.8 |
| Total Area: | | 2971202 | | |

| | |
|----------------|-----|
| Concentration: | % |
| A1c | 4.8 |